

HORN III IN F

KONZERT

ALLEGRO CON BRIO

E-MOLL (ARRANGED IN D MINOR)

FRANZ BENDA

ARR. ARMIN TERZER

7 *f* *tr*

14

20 *p* *f* 2

27 3 *tr* *mp*

34 *tr* 11

48 *mf* *p* *p*

54 *mp*

59 5

69 *mf* *mp* *mf* *mp*

75 4

83 *mf* *f* *tr*

89 *tr*

95 *p* *f* *p* *f* *p*

101 *f*

107 *mp*

113 *p*

118 *f* *p* *2*

124 *f* *tr* *mf* *4*

128 *mp*

137 *mf* *2*

143 *f* *3* *3*

147

151

156

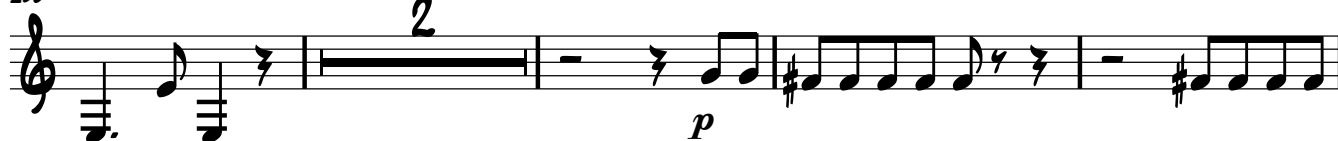

162

167

171

179

182

190

196

p *f* *fp*

2

tr tr

This staff contains measures 190 through 196. It begins with a rest, followed by a half note G4 (p), a quarter note F#4, a quarter note E4, and a half note D4. A double bar line with a '2' above it indicates a second ending. The second ending starts with a quarter note G4 (f), followed by a quarter note F#4, a quarter note E4, and a half note D4 (fp). Trills (tr) are marked above the F#4 and E4 notes in the second ending.

197

204

This staff contains measures 197 through 204. It begins with a half note G4, followed by a half note F#4, a half note E4, and a half note D4. A double bar line with a '2' above it indicates a second ending. The second ending starts with a quarter note G4, followed by a quarter note F#4, a quarter note E4, and a half note D4.

205

211

tr *mf* *mp* *mf*

This staff contains measures 205 through 211. It begins with a half note G4 (tr), followed by a half note F#4, a half note E4, and a half note D4. A double bar line with a '2' above it indicates a second ending. The second ending starts with a quarter note G4 (mf), followed by a quarter note F#4 (mp), a quarter note E4, and a half note D4 (mf).

212

217

f

This staff contains measures 212 through 217. It begins with a half note G4, followed by a half note F#4, a half note E4, and a half note D4. A double bar line with a '2' above it indicates a second ending. The second ending starts with a quarter note G4 (f), followed by a quarter note F#4, a quarter note E4, and a half note D4.

218

223

p *f* *tr*

This staff contains measures 218 through 223. It begins with a half note G4 (p), followed by a half note F#4, a half note E4, and a half note D4. A double bar line with a '2' above it indicates a second ending. The second ending starts with a quarter note G4 (f), followed by a quarter note F#4, a quarter note E4, and a half note D4 (tr).

224

228

tr *f*

This staff contains measures 224 through 228. It begins with a half note G4 (tr), followed by a half note F#4, a half note E4, and a half note D4. A double bar line with a '2' above it indicates a second ending. The second ending starts with a quarter note G4 (f), followed by a quarter note F#4, a quarter note E4, and a half note D4.

229

236

f

This staff contains measures 229 through 236. It begins with a half note G4, followed by a half note F#4, a half note E4, and a half note D4. A double bar line with a '2' above it indicates a second ending. The second ending starts with a quarter note G4 (f), followed by a quarter note F#4, a quarter note E4, and a half note D4.

237

243

This staff contains measures 237 through 243. It begins with a half note G4, followed by a half note F#4, a half note E4, and a half note D4. A double bar line with a '2' above it indicates a second ending. The second ending starts with a quarter note G4, followed by a quarter note F#4, a quarter note E4, and a half note D4.

244

249

p *f*

This staff contains measures 244 through 249. It begins with a half note G4 (p), followed by a half note F#4, a half note E4, and a half note D4. A double bar line with a '2' above it indicates a second ending. The second ending starts with a quarter note G4 (f), followed by a quarter note F#4, a quarter note E4, and a half note D4.

250

255

p *f*

This staff contains measures 250 through 255. It begins with a half note G4 (p), followed by a half note F#4, a half note E4, and a half note D4. A double bar line with a '2' above it indicates a second ending. The second ending starts with a quarter note G4 (f), followed by a quarter note F#4, a quarter note E4, and a half note D4.